

- LEGEND**
- SUBJECT LAND
  - WALLS OF PROPOSED STRUCTURE
  - ROOFLINE OF PROPOSED STRUCTURE
  - - - INNER PROTECTION AREA (IPA)
  - TREE (TREE ID) - Trunk diameter > 0.15
  - TREE - Trunk diameter 0.1m to 0.15m
  - TREE TO REMAIN
  - TREE TO BE TRIMMED  
NOTE: POST TRIM TREE CANOPY SPREAD PLOTTED UPON PLAN.
  - 53 CONTOUR (0.5m)

**SURVEY NOTES**

NO BOUNDARY SURVEY HAS BEEN UNDERTAKEN. BEARINGS & DIMENSIONS ARE FROM TITLE ONLY AND ARE SUBJECT TO CONFIRMATION BY BOUNDARY SURVEY.

ORIGINAL SURVEY, 17.09.2014.  
 ADDITIONAL SURVEY (NORTHERN AREA), 08.10.2015.  
 ADDITIONAL SURVEY (WESTERN AREA - KITCHEN & DINING TENT), 12-22.12.2015.  
 ADDITIONAL SURVEY (TREES), 08.01.2016  
 ADDITIONAL SURVEY (TRACK DILAPIDATION), 14.01.2016.

LEVELS ARE BASED ON AUSTRALIAN HEIGHT DATUM (AHD) USING SSM55709 WITH RL OF 44.73m (ACC. A'1) LOCATED AT CORNER OF ERIC STREET AND BEACHCOMBER ROAD.

ORIGIN OF CO-ORDINATES IS SSM55709 WITH MGA CO-ORDINATE VALUES OF E329936.017, N6226195.57.

CONTOUR INTERVAL: 0.5m

**GENERAL NOTES**

ADJOINING CADASTRE - DIGITAL CADASTRAL DATABASE (DCDB) © DEPARTMENT OF LANDS, 2014.

INNER PROTECTION AREA (IPA), REVISED 18-12-2015: 60m NORTH OF REFUGE DOOR; 50m NORTHWEST OF REFUGE DOOR; 50m NORTHEAST OF REFUGE DOOR; 21m SOUTH OF REFUGE DOOR; 80m EAST TO WEST.

BUILDINGS, PATHS AND ACCESS DRIVEWAY ARE PROPOSED ONLY AND DO NOT CURRENTLY EXIST ON SITE.

50m LINE FROM REFUGE ENTRANCE REVISED, 12-10-2015.

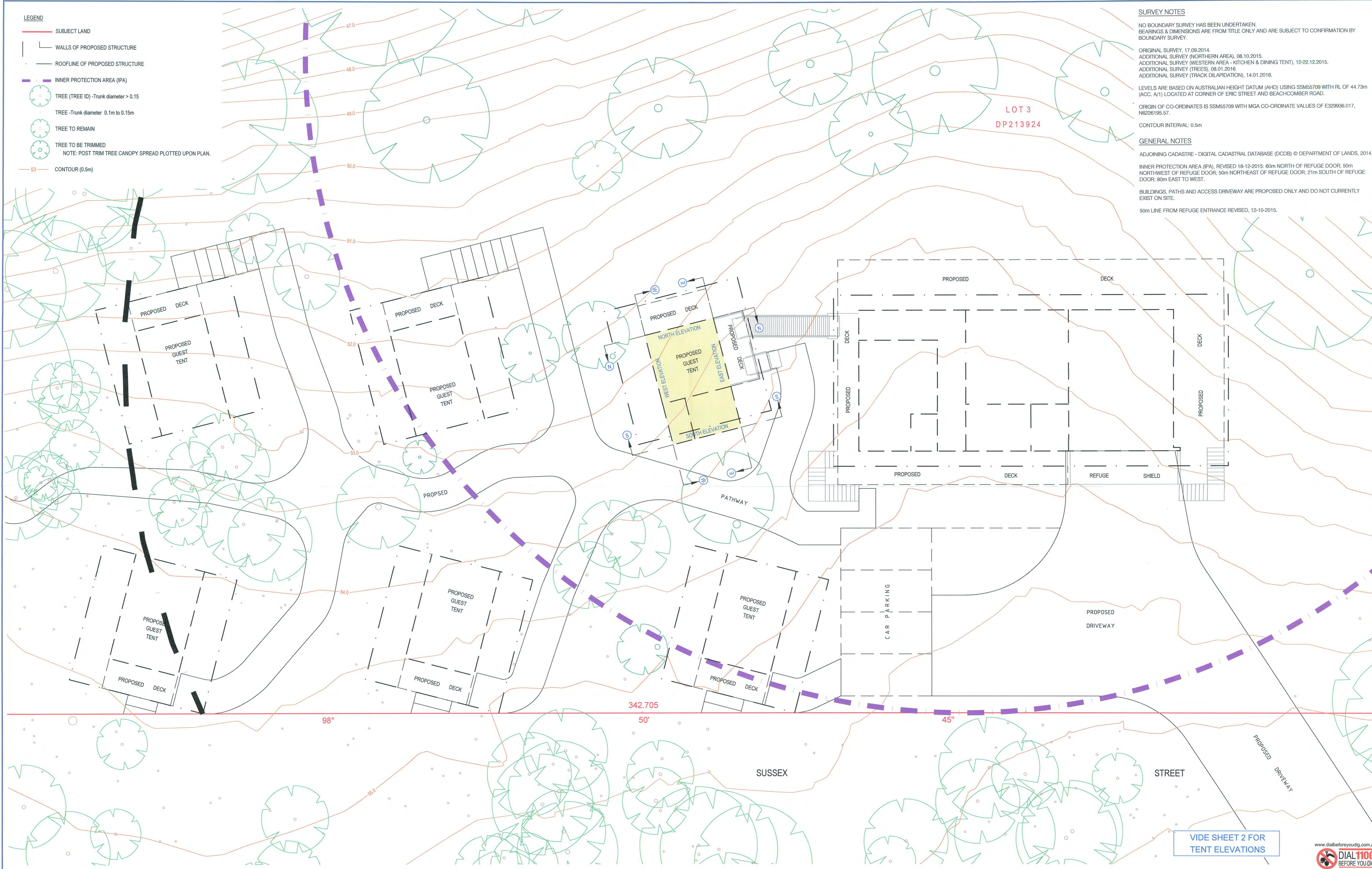

VIDE SHEET 2 FOR TENT ELEVATIONS



NO.	DATE	REVISION DETAILS	DRAWN	CHK	APP
A	09.02.2016	ORIGINAL ISSUE - PRELIMINARY	LMS	LMS	LMS

HORIZ. SCALE: 1:100  
 VERT. SCALE: 1:100 @ A1

COORDINATES: MGA DATUM: AHD  
 ORIGIN: SSM55709 ORIGIN: SSM55709

SCALE IN METRES AT ORIGINAL REDUCTION RATIO

NOTES  
 VIDE PLAN SHEET

CLIENT: RVA Australia Pty Ltd

SURVEY: GGS DATE OF SURVEY: 17.09.2014  
 DRAWN: LMS DATE OF PLAN: 09.02.2016  
 CHECKED: MS DATE LAST SAVED: —  
 APPROVED: LMS DATE APPROVED: 12.02.2016

TITLE  
**ELEVATIONS OF PROPOSED GUEST TENT 3 WITH DISABLED ACCESS**  
**60-70 BOURNEMOUTH STREET, BUNDEENA**

PROJECT No: PR124192SU  
 PLAN REF: P18  
 SHEET 1 OF 2 SHEETS  
 ISSUE: A  
 SIZE: A1

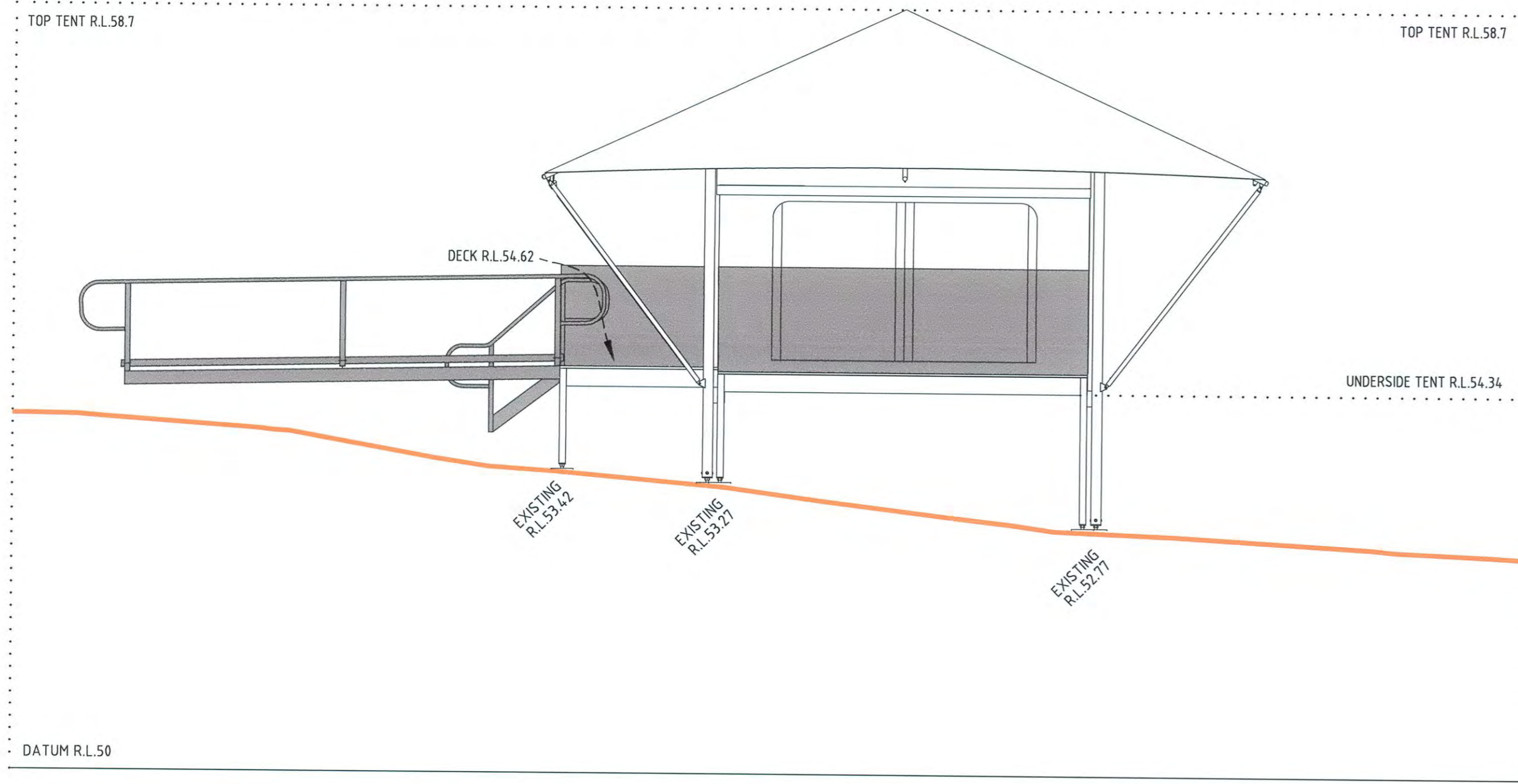

NORTH ELEVATION (N) - (N)  
(1:50 @ A1)

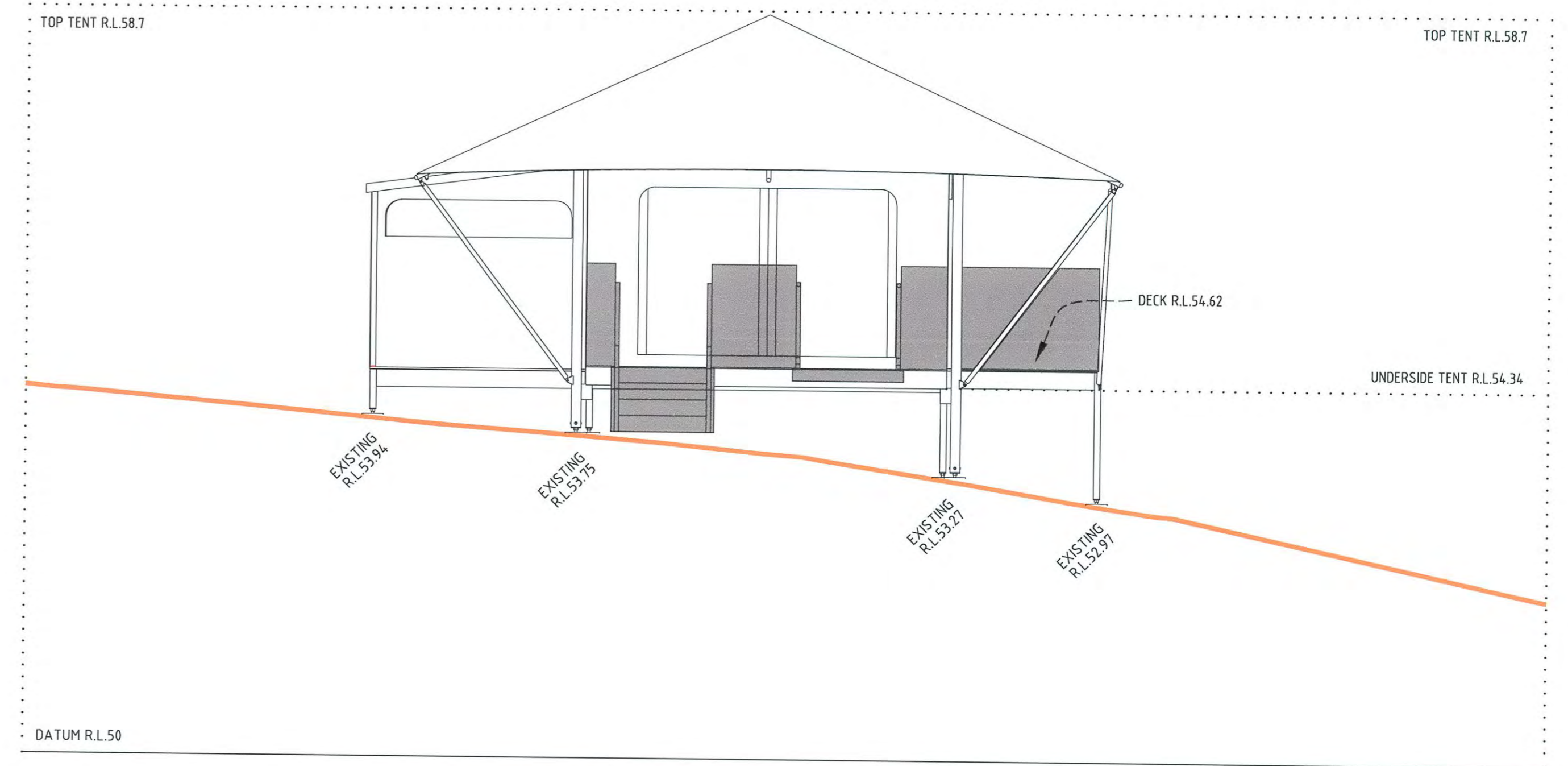

EAST ELEVATION (E) - (E)  
(1:50 @ A1)

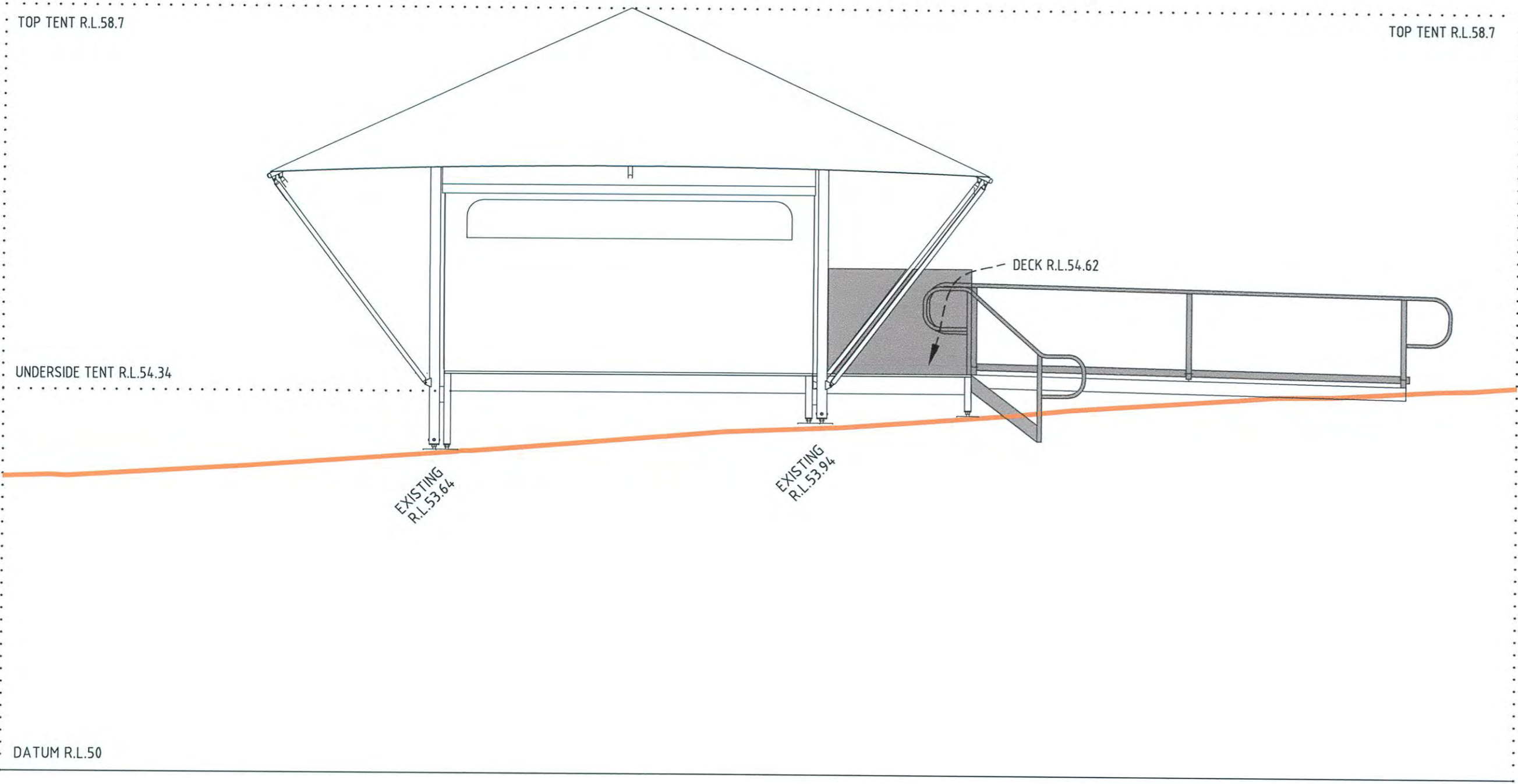

SOUTH ELEVATION (S) - (S)  
(1:50 @ A1)

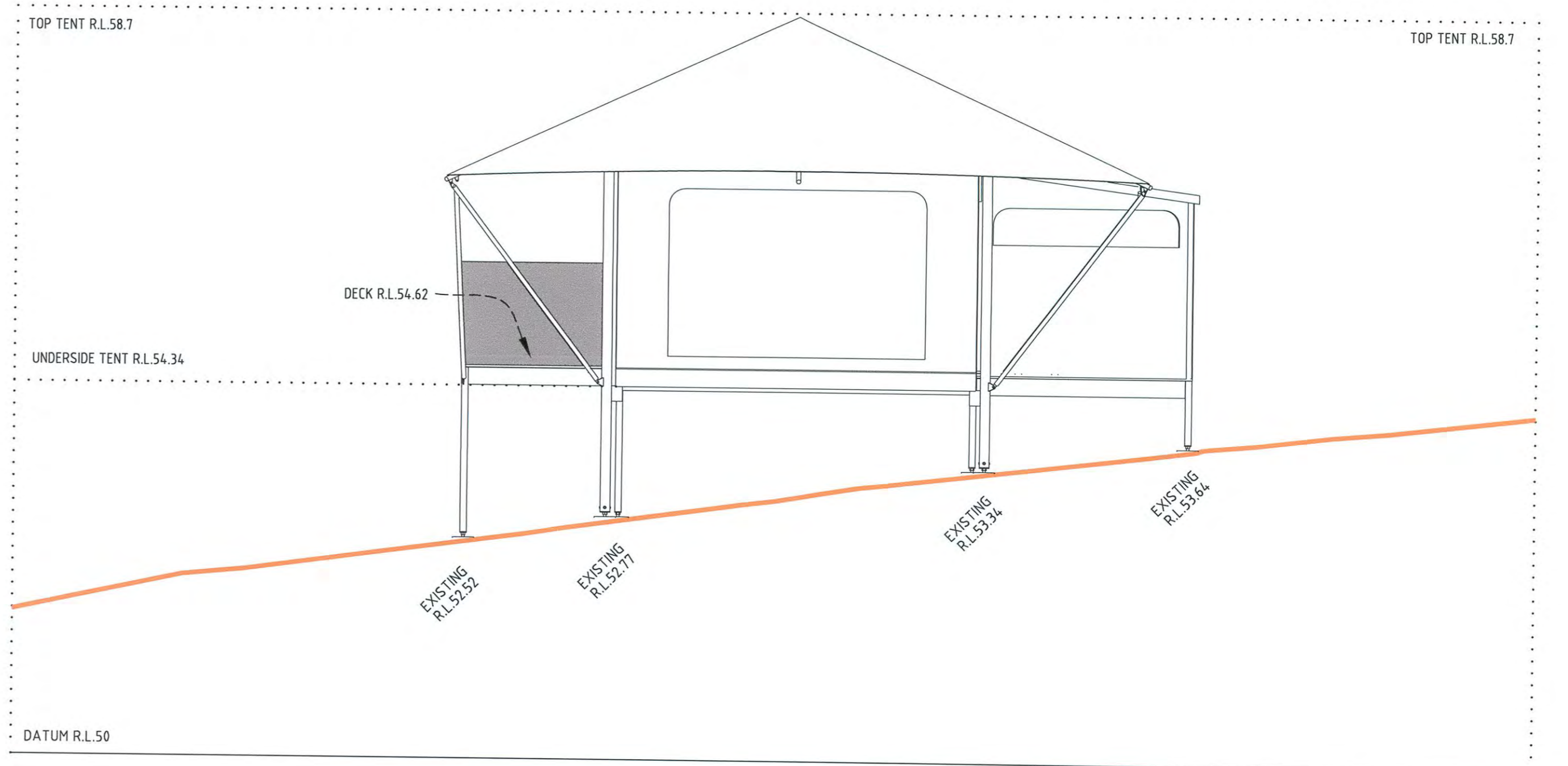

WEST ELEVATION (W) - (W)  
(1:50 @ A1)

REVISIONS		REVISION DETAILS		
No.	DATE	DESCRIPTION	DRAWN	APP.
A	09.02.2016	ORIGINAL ISSUE - PRELIMINARY	LMS	LMS

HORIZ. SCALE:	1:100	VERT. SCALE:	1:50 @ A1
COORDINATES:	MGA	DATUM:	AHD
ORIGIN:	SSM55709	ORIGIN:	SSM55709

- NOTES
- ALL ELEVATION DIMENSIONS AND LINE WORK ADOPTED FROM PLANS PROVIDED BY McHUGH DESIGN ON 06.02.2016
  - PIER LOCATIONS INDICATIVE ONLY AND SUBJECT TO FINAL STRUCTURAL DESIGN

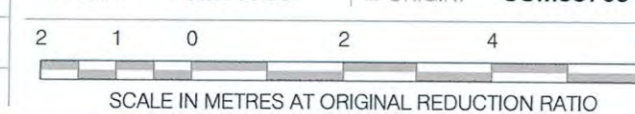

CLIENT:	RVA Australia Pty Ltd
SURVEY:	GGS
DRAWN:	LMS
CHECKED:	MS
APPROVED:	LMS
DATE OF SURVEY:	17.09.2014
DATE OF PLAN:	09.02.2016
DATE LAST SAVED:	---
DATE APPROVED:	12.02.2016

TITLE  
**ELEVATIONS OF PROPOSED GUEST TENT 3 WITH DISABLED ACCESS**  
60-70 BOURNEMOUTH STREET, BUNDEENA

PROJECT No.	PR124192SU	ISSUE	A
PLAN REF	P18	SIZE	A1
SHEET	2 OF 2 SHEETS		

Copyright © RPS GROUP PLC. INFORMATION CONTAINED IN THIS DRAWING / FILE IS THE COPYRIGHT OF RPS GROUP PLC. COPYING OR USING THIS DATA IN WHOLE OR PART, IN ANY FORMAT, WITHOUT PERMISSION INFRINGES COPYRIGHT. THIS DOCUMENT IN BOTH ELECTRONIC AND HARD COPY FORMATS AND SHALL REMAIN THE PROPERTY OF RPS GROUP PLC. THE INFORMATION MAY ONLY BE USED FOR THE PURPOSE FOR WHICH IT WAS COMMISSIONED AND IN ACCORDANCE WITH THE TERMS OF ENGAGEMENT FOR THE COMMISSION. UNAUTHORISED USE OF THIS INFORMATION IN ANY FORM WHATSOEVER IS PROHIBITED.

RPS AUSTRALIA EAST PTY LTD (ABN 44 140 292 762)  
SUITE 2 LEVEL 1 668 PRINCES HIGHWAY SUTHERLAND NSW 2232 DX 4522 SUTHERLAND  
T: 02 9542 1177 F: 02 9542 4631 www.rpsgroup.com.au

THIS IS A COLOURED PLAN. REPRODUCTION IN COLOUR ONLY.  
creativepeople making a difference  
RPS

