

- LEGEND**
- SUBJECT LAND
 - WALLS OF PROPOSED STRUCTURE
 - ROOFLINE OF PROPOSED STRUCTURE
 - INNER PROTECTION AREA (IPA)
 - TREE (TREE ID) - Trunk diameter > 0.15
 - TREE - Trunk diameter 0.1m to 0.15m
 - TREE TO REMAIN
 - TREE TO BE TRIMMED
NOTE: POST TRIM TREE CANOPY SPREAD PLOTTED UPON PLAN.
 - 53 — CONTOUR (0.5m)

SURVEY NOTES

NO BOUNDARY SURVEY HAS BEEN UNDERTAKEN. BEARINGS & DIMENSIONS ARE FROM TITLE ONLY AND ARE SUBJECT TO CONFIRMATION BY BOUNDARY SURVEY.

ORIGINAL SURVEY, 17.09.2014.
 ADDITIONAL SURVEY (NORTHERN AREA), 08.10.2015.
 ADDITIONAL SURVEY (WESTERN AREA - KITCHEN & DINING TENT), 12.22.12.2015.
 ADDITIONAL SURVEY (TREES), 08.01.2016
 ADDITIONAL SURVEY (TRACK DILAPIDATION), 14.01.2016.

LEVELS ARE BASED ON AUSTRALIAN HEIGHT DATUM (AHD) USING SSM55709 WITH RL OF 44.73m (ACC. A/1) LOCATED AT CORNER OF ERIC STREET AND BEACHCOMBER ROAD.

ORIGIN OF CO-ORDINATES IS SSM55709 WITH MGA CO-ORDINATE VALUES OF E329936.017, N6226195.57.

CONTOUR INTERVAL: 0.5m

GENERAL NOTES

ADJOINING CADASTRE - DIGITAL CADASTRAL DATABASE (DCDB) © DEPARTMENT OF LANDS, 2014

INNER PROTECTION AREA (IPA), REVISED 18-12-2015: 60m NORTH OF REFUGE DOOR; 50m NORTHWEST OF REFUGE DOOR; 60m NORTHEAST OF REFUGE DOOR; 21m SOUTH OF REFUGE DOOR; 80m EAST TO WEST.

BUILDINGS, PATHS AND ACCESS DRIVEWAY ARE PROPOSED ONLY AND DO NOT CURRENTLY EXIST ON SITE.

50m LINE FROM REFUGE ENTRANCE REVISED, 12-10-2015.

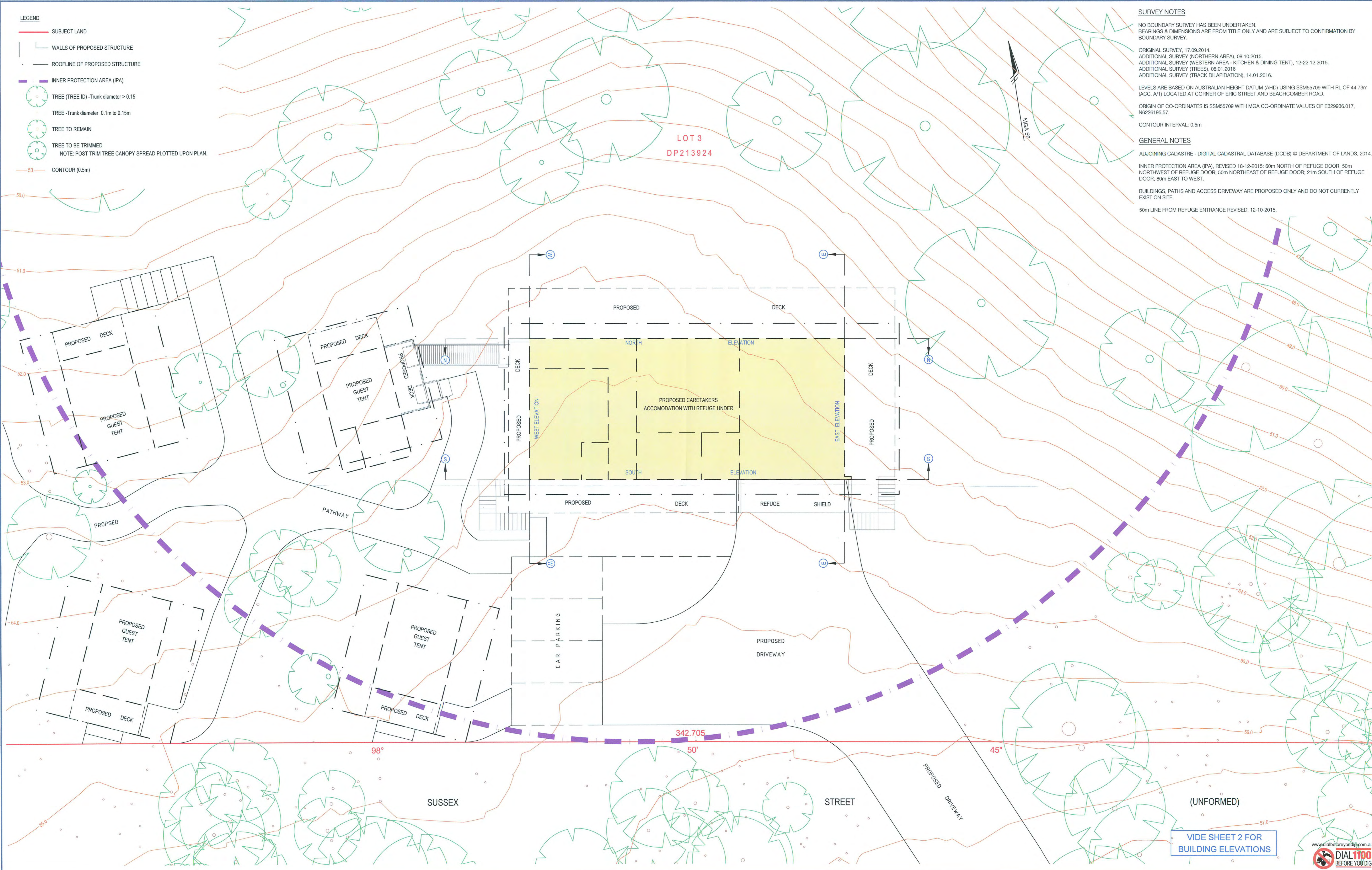

REVISIONS

No.	DATE	REVISION DETAILS	LMS	LMS	LMS
E	09.02.2016	UPDATED RAMP TO GUEST TENT 3	LMS	LMS	LMS
D	04.02.2016	REVISED BUILDING LOCATION	LMS	LMS	LMS
C	01.02.2016	DISABLED ACCESS RAMP ADDED	LMS	LMS	LMS
B	20.01.2016	REVISED BUILDING AND PATHWAY DATA	LMS	LMS	LMS
A	18.01.2016	ORIGINAL ISSUE - PRELIMINARY	LMS	LMS	LMS

HORIZ. SCALE:	1:100	VERT. SCALE:	1:100 @ A1
COORDINATES:	MGA	DATUM:	AHD
ORIGIN:	SSM55709	ORIGIN:	SSM55709

SCALE IN METRES AT ORIGINAL REDUCTION RATIO

NOTES

VIDE PLAN SHEET

CLIENT: RVA Australia Pty Ltd

SURVEY:	GGG	DATE OF SURVEY:	17.09.2014
DRAWN:	LMS	DATE OF PLAN:	15.01.2016
CHECKED:	MS	DATE LAST SAVED:	10.02.2016
APPROVED:	LMS	DATE APPROVED:	18.01.2016

TITLE

ELEVATIONS OF PROPOSED CARETAKER ACCOMMODATION WITH REFUGE UNDER 60-70 BOURNEMOUTH STREET, BUNDEENA

PROJECT No	PR124192SU	ISSUE	E
PLAN REF	P16		
SHEET 1 OF 2 SHEETS		SIZE	A1

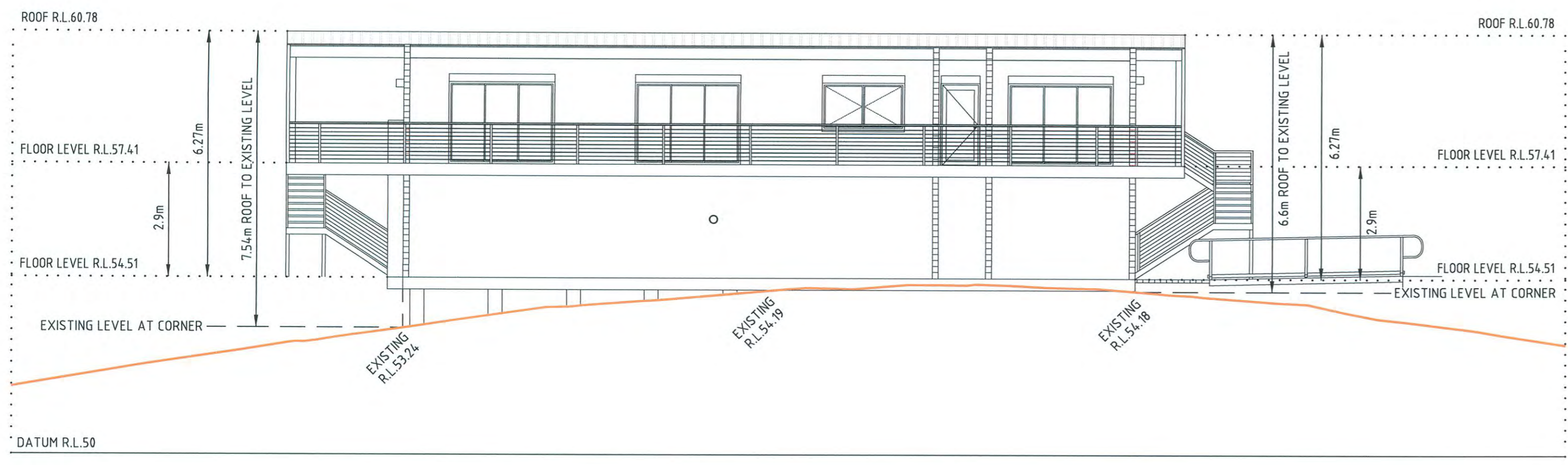

NORTH ELEVATION (N) - (N)
(1:100 @ A1)

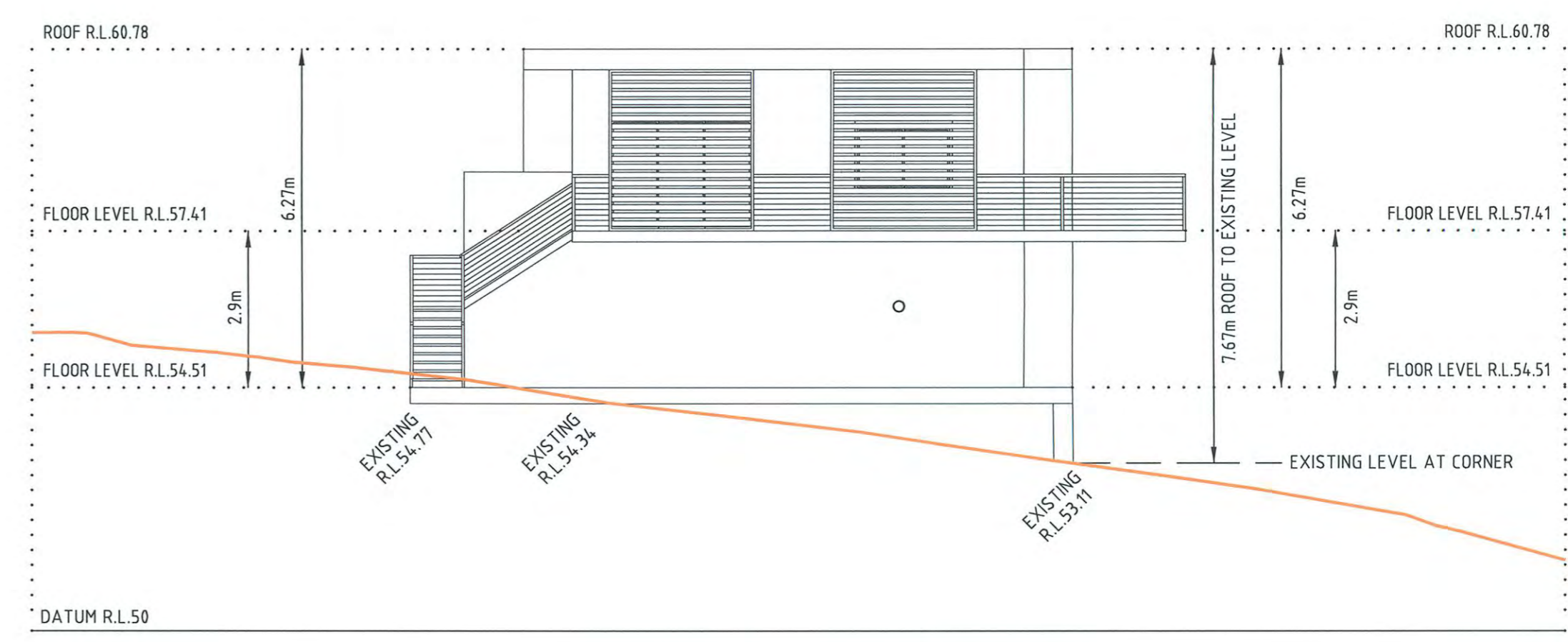

EAST ELEVATION (E) - (E)
(1:100 @ A1)

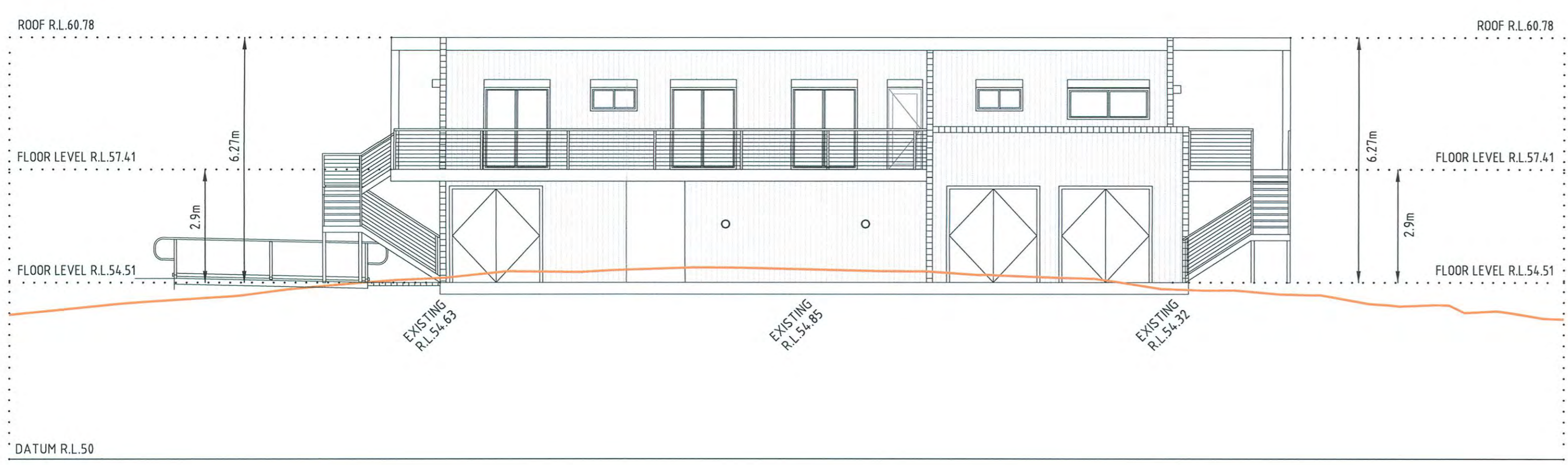

SOUTH ELEVATION (S) - (S)
(1:100 @ A1)

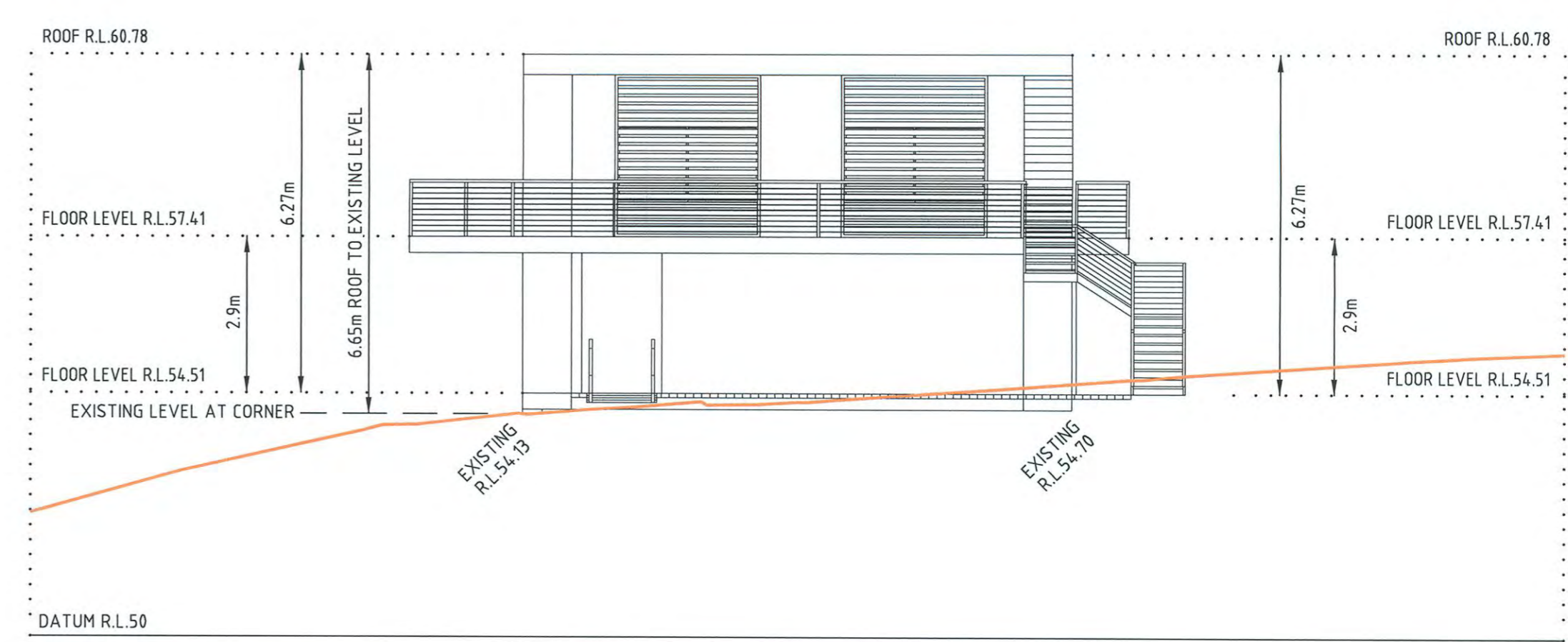

WEST ELEVATION (W) - (W)
(1:100 @ A1)

REVISIONS	No.	DATE	REVISION DETAILS	DRAWN	CHK	APP
E	09.02.2016	UPDATED RAMP TO GUEST TENT 3	LMS	LMS	LMS	
D	04.02.2016	REVISED BUILDING LOCATION	LMS	LMS	LMS	
C	01.02.2016	DISABLED ACCESS RAMP ADDED	LMS	LMS	LMS	
B	20.01.2016	REVISED BUILDING AND PATHWAY DATA	LMS	LMS	LMS	
A	18.01.2016	ORIGINAL ISSUE - PRELIMINARY	LMS	LMS	LMS	

HORIZ. SCALE:	1:100	VERT. SCALE:	1:100 @ A1
COORDINATES:	MGA	DATUM:	AHD
ORIGIN:	SSM55709	ORIGIN:	SSM55709
SCALE IN METRES AT ORIGINAL REDUCTION RATIO			

- NOTES
- ALL ELEVATION DIMENSIONS AND LINE WORK ADOPTED FROM PLAN KITCHEN/DINING/REFUGE 002-A004 AND 002-A005 DATED 21/12/2015 BY McHUGH DESIGN
 - PIER LOCATIONS INDICATIVE ONLY AND SUBJECT TO FINAL STRUCTURAL DESIGN

CLIENT:		RVA Australia Pty Ltd	
SURVEY:	GGS	DATE OF SURVEY:	17.09.2014
DRAWN:	LMS	DATE OF PLAN:	15.01.2016
CHECKED:	MS	DATE LAST SAVED:	10.02.2016
APPROVED:	LMS	DATE APPROVED:	18.01.2016

TITLE

ELEVATIONS OF PROPOSED CARETAKER ACCOMMODATION WITH REFUGE UNDER 60-70 BOURNEMOUTH STREET, BUNDEENA

PROJECT No.	PR124192SU	ISSUE	E
PLAN REF	P16	SIZE	A1
SHEET 2 OF 2 SHEETS			

COPYRIGHT © RPS GROUP PLC. INFORMATION CONTAINED IN THIS DRAWING FILE IS THE COPYRIGHT OF RPS GROUP PLC. COPYING OR USING THIS DATA IN WHOLE OR PART, IN ANY FORMAT, WITHOUT PERMISSION INFRINGES COPYRIGHT. THIS DOCUMENT IN BOTH ELECTRONIC AND HARD COPY FORMAT IS AND SHALL REMAIN THE PROPERTY OF RPS GROUP PLC. THE INFORMATION MAY ONLY BE USED FOR THE PURPOSE FOR WHICH IT WAS COMMISSIONED AND IN ACCORDANCE WITH THE TERMS OF ENGAGEMENT FOR THE COMMISSION. UNAUTHORISED USE OF THIS INFORMATION IN ANY FORM WHATSOEVER IS PROHIBITED.

RPS AUSTRALIA EAST PTY LTD (ABN 44 140 292 762)
SUITE 2 LEVEL 1 668 PRINCES HIGHWAY SUTHERLAND NSW 2232 DX 4522 SUTHERLAND
T: 02 9542 1177 F: 02 9542 4631 www.rpsgroup.com.au

THIS IS A COLOURED PLAN. REPRODUCTION IN COLOUR ONLY.

creativepeople making a difference

RPS