

**SURVEY NOTES**

NO BOUNDARY SURVEY HAS BEEN UNDERTAKEN. BEARINGS & DIMENSIONS ARE FROM TITLE ONLY AND ARE SUBJECT TO CONFIRMATION BY BOUNDARY SURVEY.

ORIGINAL SURVEY: 17.09.2014.  
 ADDITIONAL SURVEY (NORTHERN AREA): 08.10.2015.  
 ADDITIONAL SURVEY (WESTERN AREA - KITCHEN & DINING TENT): 12.22.12.2015  
 ADDITIONAL SURVEY: 08.01.2016 & 14.01.2016.

LEVELS ARE BASED ON AUSTRALIAN HEIGHT DATUM (AHD) USING SSM55709 WITH RL OF 44.73m (ACC. A1) LOCATED AT CORNER OF ERIC STREET AND BEACHCOMBER ROAD.

ORIGIN OF CO-ORDINATES IS SSM55709 WITH MGA CO-ORDINATE VALUES OF E329936.017, N6226195.57.

CONTOUR INTERVAL: 0.5m

**GENERAL NOTES**

ADJOINING CADASTRE - DIGITAL CADASTRAL DATABASE (DCDB) © DEPARTMENT OF LANDS, 2014.

INNER PROTECTION AREA (IPA), REVISED 18-12-2015: 60m NORTH OF REFUGE DOOR; 50m NORTHWEST OF REFUGE DOOR; 50m NORTHEAST OF REFUGE DOOR; 21m SOUTH OF REFUGE DOOR; 80m EAST TO WEST.

50m LINE FROM REFUGE ENTRANCE REVISED: 12-10-2015.

TREES SURVEYED BY RPS (2014 TO 2016); TREES SHOWN UPON THIS PLAN REFLECT POST-DEVELOPMENT STATE. ONLY THE TREES TO BE KEPT AND TRIMMED ARE SHOWN. NOTE: POST-TRIM TREE CANOPY SPREADS PLOTTED.

BUILDINGS, PATHS AND ACCESS DRIVEWAY ARE PROPOSED ONLY AND DO NOT CURRENTLY EXIST ON SITE.

SIZE AND POSITION OF WATER TANKS REVISED BY RVA, 20.01.2016.

WATER TANK TYPES		LITRES (L)
W.T. 1	POTABLE WATER TANK - FIRE FIGHTING	25000
W.T. 2	POTABLE WATER TANK	20000
W.T. 3	GREY WATER TANK	10000
W.T. 4	WATER TANK	6000
W.T. 5	GREY WATER TREATMENT	N/A

**LEGEND**

- WATER TANK - POTABLE
- W.T. WATER TANK - POTABLE (FIRE FIGHTING)
- W.T. WATER TANK - GREY
- W.T. GREY WATER TREATMENT SYSTEM
- INNER PROTECTION AREA (IPA)
- 50m LINE TO REFUGE ENTRANCE
- WALLS OF PROPOSED STRUCTURE
- ROOFLINE OF PROPOSED STRUCTURE
- TREE - Trunk diameter > 0.15
- TREE - Trunk diameter 0.1m to 0.15m
- TREE TO REMAIN
- TREE TO BE TRIMMED  
NOTE: POST TRIM TREE CANOPY SPREAD PLOTTED UPON PLAN.
- CONTOUR (0.5m)

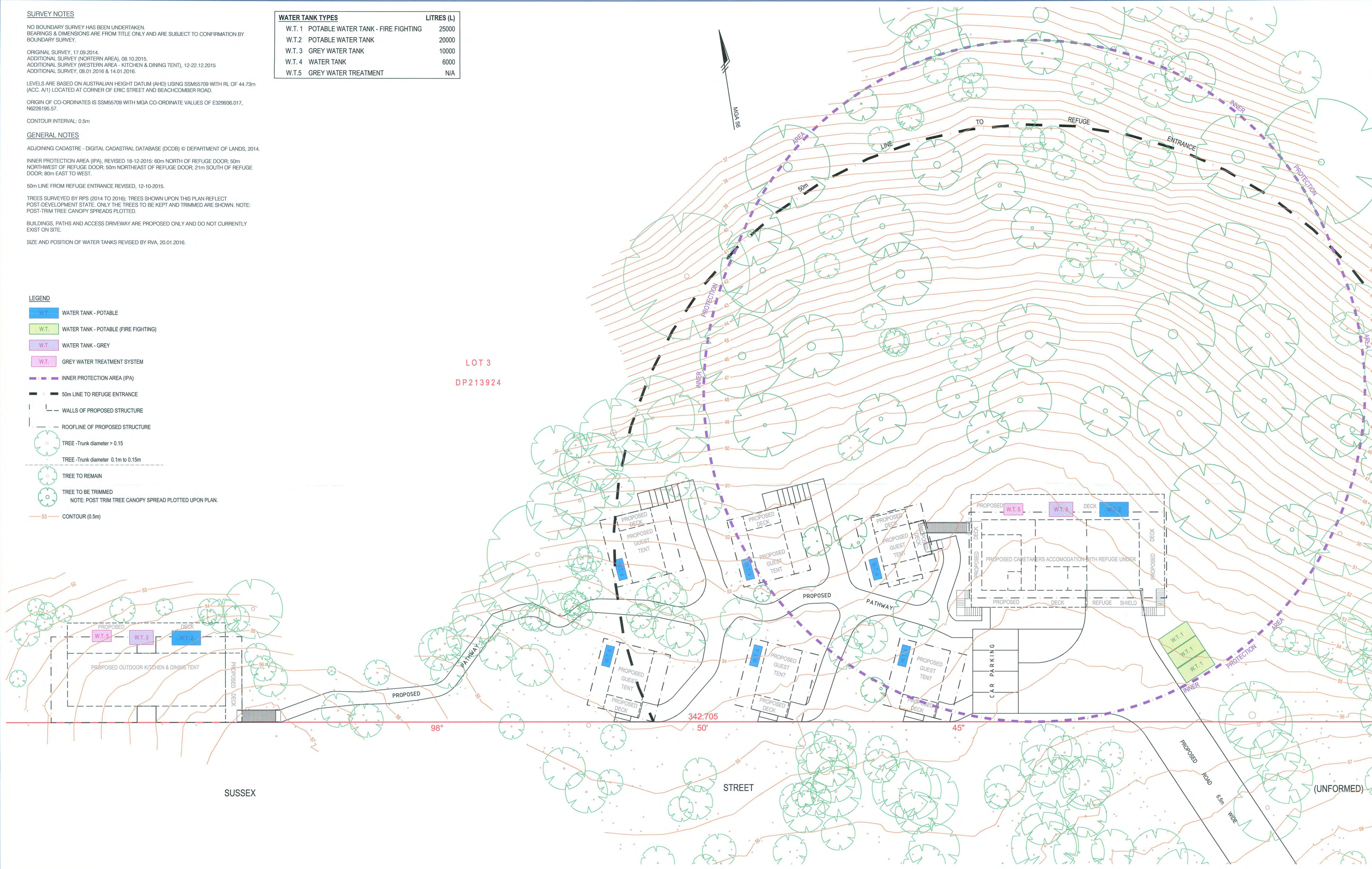

REVISIONS	No.	DATE	REVISION DETAILS	DRAWN	CHK	APP
E	01.02.2016	BUILDING BASE DATA UPDATED	CFW	CFW	-	-
D	22.01.2016	BASE DATA UPDATED	CFW	EJM	-	-
C	30.10.2015	REVISED TANK DETAILS	CFW	CFW	MRS	-
B	29.10.2015	REVISED BASE DATA AND TANK DETAILS	CFW	CFW	MRS	-
F	10.02.2016	BUILDING AND PATH DATA REVISED	CFW	LMS	LMS	-

HORIZ. SCALE: 1:200	VERT. SCALE: N/A @ A1	NOTES: VIDE PLAN SHEET
COORDINATES: MGA	DATUM: AHD	
ORIGIN: SSM55709	ORIGIN: SSM55709	
SCALE IN METRES AT ORIGINAL REDUCTION RATIO		

CLIENT: RVA Australia Pty Ltd	TITLE: DRAINAGE PLAN
SURVEY: GGS	DATE OF SURVEY: 17.09.2014
DRAWN: CFW	DATE OF PLAN: 22.10.2014
CHECKED: CFW	DATE LAST SAVED: 10.02.2016
APPROVED: MRS	DATE APPROVED: 29.10.2014

PROJECT No: PR124192SU	ISSUE: F
PLAN REF: P10	SIZE: A1
SHEET 1 OF 1 SHEETS	