Appendices group 1. Plans

Appendix 1.1. Title and Deposited Plan

See plans.

LAND AND PROPERTY INFORMATION NEW SOUTH WALES - TITLE SEARCH

FOLIO: 3/213924

SEARCH DATE	TIME	EDITION NO	DATE
-----	----	-----	----
12/11/2014	12:10 PM	1	1/7/2013

LAND

LOT 3 IN DEPOSITED PLAN 213924
AT BUNDEENA
LOCAL GOVERNMENT AREA SUTHERLAND SHIRE
PARISH OF WATTAMOLLA COUNTY OF CUMBERLAND
TITLE DIAGRAM DP213924

FIRST SCHEDULE

RVA AUSTRALIA PTY LTD

(T AH851305)

SECOND SCHEDULE (2 NOTIFICATIONS)

- 1 RESERVATIONS AND CONDITIONS IN THE CROWN GRANT(S)
- 2 B398221 LAND EXCLUDES MINERALS

NOTATIONS

UNREGISTERED DEALINGS: NIL

*** END OF SEARCH ***

Form 2 - This form must NOT be used where any Dedication, Drainage Reserve or Public Garden and Recreation Space is provided. - See Form 3. WARNING: CREASING OR FOLDING WILL LEAD TO REJECTION.

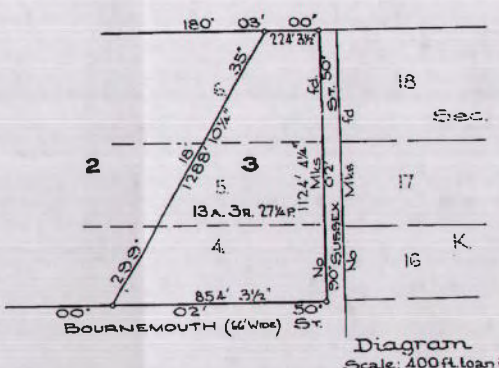
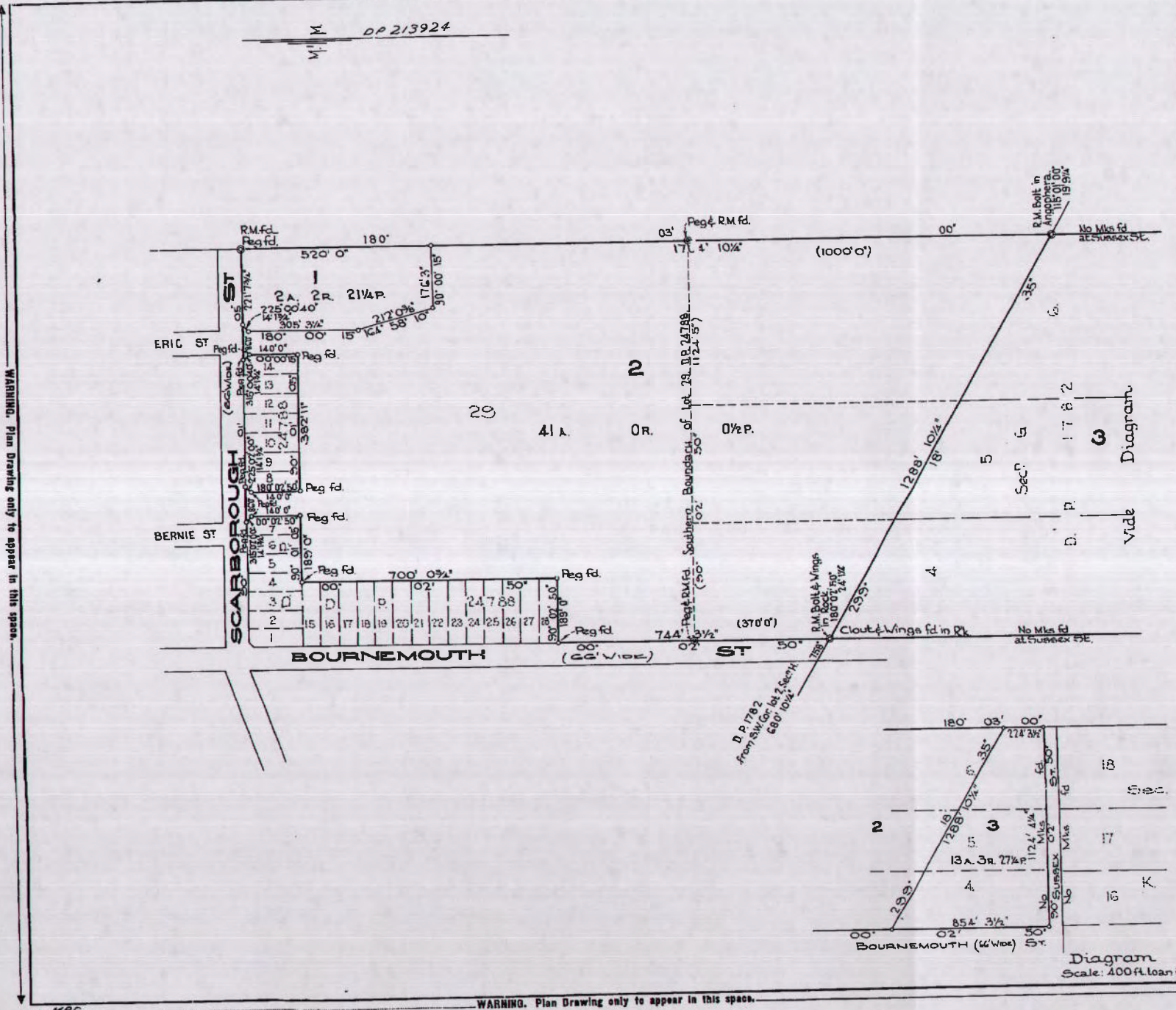

DP213924

Registered: *21/6/62*

C.A. No. *123/62 of 21/6/62*

Title Systems: *P.C.C.R.S.*

Purpose: *Subdivision*

Ref. Map: *P.M. Subdivision*

Last Plan *D.Ps 1782 + 24788*

PLAN OF SUBDIVISION OF WHOLE OF LOT 29, D.P. 24788 & WHOLE OF LOTS 4, 5 & 6, SEC. 6, D.P. 1782.

Scale: 200 Feet to an Inch

Mun./Shire: *SOUTH ISLAND*

Locality: *BUNDEENA*

Parish: *WATIMOLLA*

County: *CUMBERLAND*

Werner Kirkwood Curdie
of *58 Pitt St, Sydney*
a surveyor registered under the Surveyors Act, 1927, as amended, hereby certifies that the survey represented in this plan is accurate and has been made: (1) upon the ground; (2) under my immediate supervision in accordance with the Survey Practice Regulations, 1923, and was completed on *20th June 1962*.

Signature: *W.K. Curdie*
Surveyor registered under Surveyors Act, 1927, as amended.
Date of Assent: *21/6/62*

Statements of Proposed Easements:

Approved by Council. I hereby certify that the requirements of the Local Government Act, 1919 (other than the requirements for registration of plans), have been complied with by the applicant in relation to the proposed subdivision set out herein.

123/62 21/6/62

Council Clerk: *[Signature]*

CONVERSION TABLE ADDED IN REGISTRAR GENERAL'S DEPARTMENT

DP 213924

FEET	INCHES	METRES
14	1 3/4	4.512
18	10 3/4	5.759
19	9 1/4	6.026
24	1 1/4	7.347
41	1 3/4	12.541
66	-	20.117
75	8	23.063
86	-	26.213
140	-	42.672
176	3	53.721
189	-	57.607
212	0 3/8	64.627
221	7 3/4	67.558
224	3 1/2	68.364
305	3 1/4	93.047
370	-	112.776
382	11	116.713
520	-	158.496
680	10 1/4	207.524
700	0 3/4	213.379
744	3 1/2	226.860
854	3 1/2	260.388
1000	-	304.800
1128	4 1/4	342.703
1124	5	342.729
1268	10 1/4	392.843
1704	10 1/4	519.640

AC	RD	P	HA
2	2	21 1/4	1.065
13	3	27 1/4	5.633
41	-	1/2	16.59

Req:R547643 /Doc:DP 0213924 P /Rev:11-Sep-1992 /Sts:OK.OK /Prt:12-Nov-2014 12:12 /Pgs:ALL /Seq:1 of 1
Ref:PR124192 /Src:M

WARNING: Plan Drawing only to appear in this space.

WARNING: Plan Drawing only to appear in this space.

I, Bruce Richard Davies, Registrar General for New South Wales, certify that this negative is a photograph made as a permanent record of a document in my custody this 13th day of April, 1977

1